Okinawa District School Zones

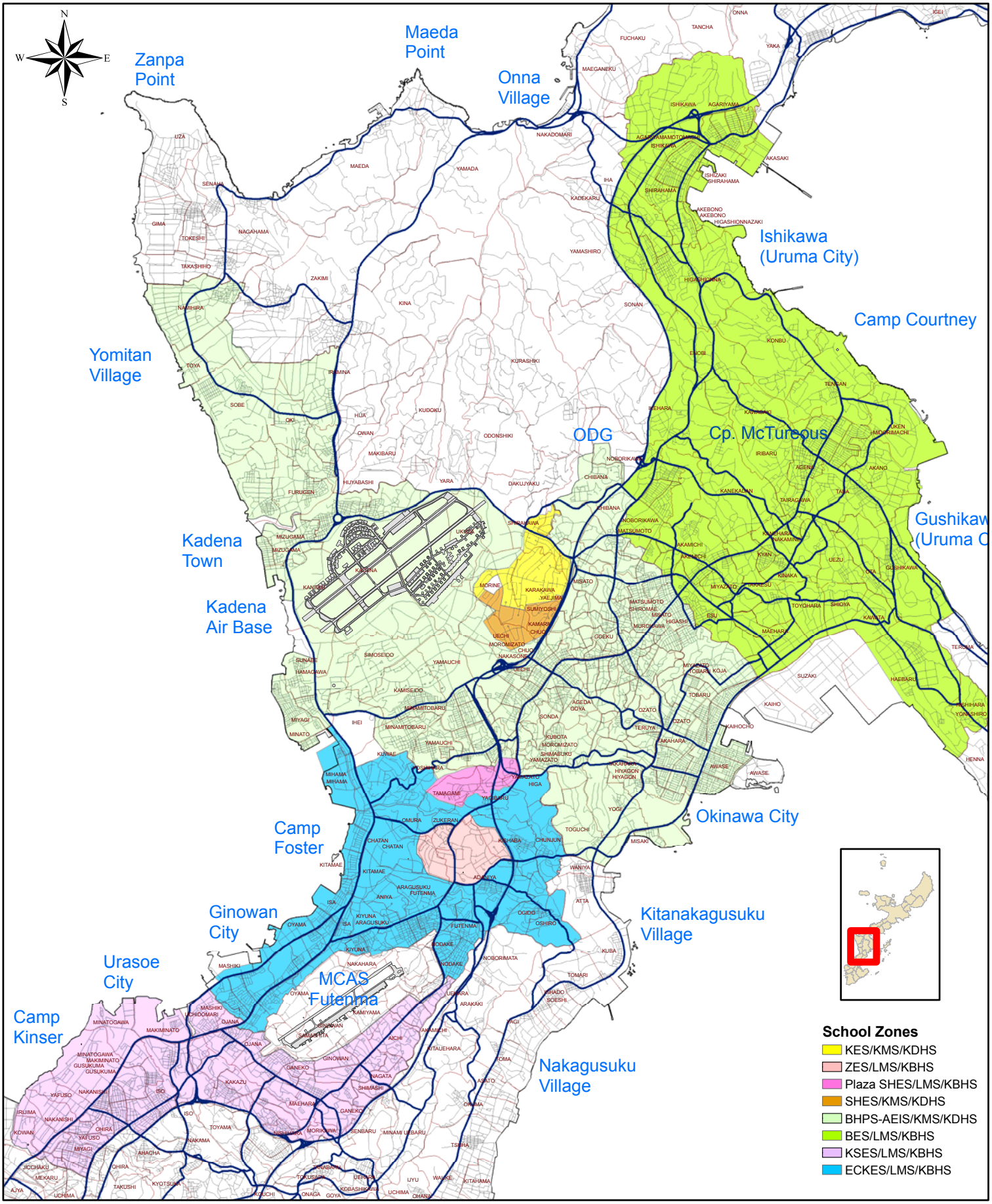

As of 24 July 2007